TEST REPORT

No. : SHIN2507001843CM01_EN
Date : 2025-07-29

Scan to see the report
SHIN2507001843CM01
Verification:
check.sgsonline.com.cn

CUSTOMER NAME: SHANDONG EMOSIN DECORATIVE PRODUCTS CO.,LTD
ADDRESS: CHIPING AREA, LIAOCHENG CITY, SHANDONG PROVINCE, CHINA

Sample Name : SPC FLOORING

Above information and sample(s) was/were submitted and confirmed by the client. SGS, however, assumes no responsibility to verify the accuracy, adequacy and completeness of the sample information provided by client.

****

SGS Ref. No. : QDIN2507001422PL01
Date of Receipt : 2025-07-22
Testing Period : 2025-07-22 ~ 2025-07-29
Test result(s) : For further details, please refer to the following page(s)
(Unless otherwise stated the results shown in this test report refer only to the sample(s) tested)

Signed for
SGS-CSTC Standards Technical
Services (Shanghai) Co., Ltd..

Xander Yang

Xander Yang
Authorized signatory

Unless otherwise agreed in writing, this document is issued by the Company subject to its General Conditions of Service printed overleaf, available on request or accessible at https://www.sgs.com/en/Terms-and-Conditions. Attention is drawn to the limitation of liability, indemnification and jurisdiction issues defined therein. Any holder of this document is advised that information contained hereon reflects the Company's findings at the time of its intervention only and within the limits of Client's instructions, if any. The Company's sole responsibility is to its Client and this document does not exonerate parties to a transaction from exercising all their rights and obligations under the transaction documents. This document cannot be reproduced except in full, without prior written approval of the Company. Any unauthorized alteration, forgery or falsification of the content or appearance of this document is unlawful and offenders may be prosecuted to the fullest extent of the law. Unless otherwise stated the results shown in this test report refer only to the sample(s) tested and such sample(s) are retained for 30 days only.
Attention: To check the authenticity of testing /inspection report & certificate, please contact us at telephone: (86-755) 8307 1443, or email: CN.Doccheck@sgs.com
No.69, Block 1159, East Kang Qiao Road, Pudong District, Shanghai, China. 201319 t(86-21)61196300 www.sgsgroup.com.cn
中国・上海・浦东康桥东路1159弄69号 邮编: 201319 t(86-21)61196300 sgs.china@sgs.com

TEST REPORT

No. : SHIN2507001843CM01_EN

Date : 2025-07-29

Summary of Results:

No.	Test Item	Test Method	Result	Conclusion
1	Slip Resistance (Wet Pendulum Test)	AS 4586-2013+A1:2017 Appendix A	See Result	N/A

Note: Pass : Meet the requirements;
Fail : Does not meet the requirements;
N/A : Not Apply to the judgment.

Original Sample Photo(s):

<table>
<tr>
<td>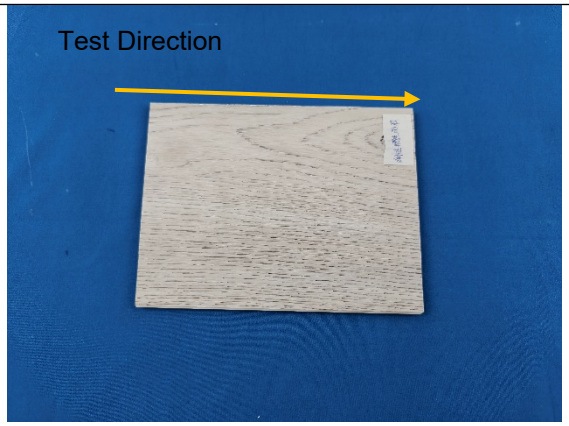
</td>
<td>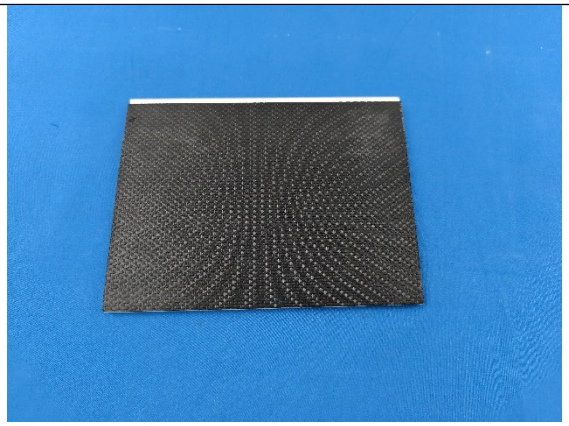</td>
</tr>
<tr>
<td>Front View
(Testing surface & Test direction)</td>
<td>Back View</td>
</tr>
</table>

Unless otherwise agreed in writing, this document is issued by the Company subject to its General Conditions of Service printed overleaf, available on request or accessible at https://www.sgs.com/en/Terms-and-Conditions. Attention is drawn to the limitation of liability, indemnification and jurisdiction issues defined therein. Any holder of this document is advised that information contained hereon reflects the Company's findings at the time of its intervention only and within the limits of Client's instructions, if any. The Company's sole responsibility is to its Client and this document does not exonerate parties to a transaction from exercising all their rights and obligations under the transaction documents. This document cannot be reproduced except in full, without prior written approval of the Company. Any unauthorized alteration, forgery or falsification of the content or appearance of this document is unlawful and offenders may be prosecuted to the fullest extent of the law. Unless otherwise stated the results shown in this test report refer only to the sample(s) tested and such sample(s) are retained for 30 days only.
Attention: To check the authenticity of testing /inspection report & certificate, please contact us at telephone: (86-755) 8307 1443, or email: CN.Doccheck@sgs.com
No.69, Block 1159, East Kang Qiao Road, Pudong District, Shanghai, China. 201319 t(86-21)61196300 www.sgsgroup.com.cn
中国・上海・浦东康桥东路1159弄69号 邮编: 201319 t(86-21)61196300 sgs.china@sgs.com
Member of the SGS Group (SGS SA)

TEST REPORT

No. : SHIN2507001843CM01_EN

Date : 2025-07-29

Test Item: Slip Resistance (Wet Pendulum Test)

Test Method: AS 4586-2013+A1:2017 Appendix A

Test Condition:

Specimen: 200mm×150mm×7.0mm, 5pcs

Rubber: Slider 55

Test temperature: 22℃

Testing surface & Test direction: See photo(s)

Lab Environmental Conditions: (23±3)℃, (50±5)%RH

Test Result:

Test Item	BPN					Mean BPN	SRV_{CORR}	Mean SRV_{CORR}	Class
Slip Resistance (Wet Pendulum Test)	28	27	28	27	29	28	28	29	P2
	29	30	30	29	28	29	29		
	30	30	30	29	29	30	29		
	32	31	32	31	31	31	31		
	30	31	29	30	30	30	30		

Unless otherwise agreed in writing, this document is issued by the Company subject to its General Conditions of Service printed overleaf, available on request or accessible at https://www.sgs.com/en/Terms-and-Conditions. Attention is drawn to the limitation of liability, indemnification and jurisdiction issues defined therein. Any holder of this document is advised that information contained hereon reflects the Company's findings at the time of its intervention only and within the limits of Client's instructions, if any. The Company's sole responsibility is to its Client and this document does not exonerate parties to a transaction from exercising all their rights and obligations under the transaction documents. This document cannot be reproduced except in full, without prior written approval of the Company. Any unauthorized alteration, forgery or falsification of the content or appearance of this document is unlawful and offenders may be prosecuted to the fullest extent of the law. Unless otherwise stated the results shown in this test report refer only to the sample(s) tested and such sample(s) are retained for 30 days only.
Attention: To check the authenticity of testing /inspection report & certificate, please contact us at telephone: (86-755) 8307 1443, or email: CN.Doccheck@sgs.com

No.69, Block 1159, East Kang Qiao Road, Pudong District, Shanghai, China. 201319 t(86-21)61196300 www.sgsgroup.com.cn
中国・上海・浦东康桥东路1159弄69号 邮编: 201319 t(86-21)61196300 sgs.china@sgs.com

Member of the SGS Group (SGS SA)

TEST REPORT

No. : SHIN2507001843CM01_EN

Date : 2025-07-29

According to AS 4586-2013+A1:2017, Table 2 Classification of pedestrian surface materials according to the AS 4586 wet pendulum test

Class	Pendulum SRV	
	Slider 96	Slider 55
P5	> 54	> 44
P4	45 - 54	40 - 44
P3	35 - 44	35 - 39
P2	25 - 34	20 - 34
P1	12 - 24	< 20
P0	< 12	/

The test report shall only be used for clients' scientific research, teaching, internal quality control, product research and development, etc… and just for internal reference.

Unless otherwise stated, this report provides a declaration of conformity according to whether the test results are within the specified limits or specifications without considering the measurement uncertainty.

********End of report********

Unless otherwise agreed in writing, this document is issued by the Company subject to its General Conditions of Service printed overleaf, available on request or accessible at https://www.sgs.com/en/Terms-and-Conditions. Attention is drawn to the limitation of liability, indemnification and jurisdiction issues defined therein. Any holder of this document is advised that information contained hereon reflects the Company's findings at the time of its intervention only and within the limits of Client's instructions, if any. The Company's sole responsibility is to its Client and this document does not exonerate parties to a transaction from exercising all their rights and obligations under the transaction documents. This document cannot be reproduced except in full, without prior written approval of the Company. Any unauthorized alteration, forgery or falsification of the content or appearance of this document is unlawful and offenders may be prosecuted to the fullest extent of the law. Unless otherwise stated the results shown in this test report refer only to the sample(s) tested and such sample(s) are retained for 30 days only.
Attention: To check the authenticity of testing /inspection report & certificate, please contact us at telephone: (86-755) 8307 1443, or email: CN.Doccheck@sgs.com

No.69, Block 1159, East Kang Qiao Road, Pudong District, Shanghai, China. 201319 t (86-21) 61196300 www.sgsgroup.com.cn
中国・上海・浦东康桥东路1159弄69号 邮编: 201319 t (86-21) 61196300 sgs.china@sgs.com

Member of the SGS Group (SGS SA)